

செ.பெ.வ.கு. (5) எண்
 த. எண். 14-09-2018
 தி. உ. 19/09/18
 தி. அ. தி. அ.

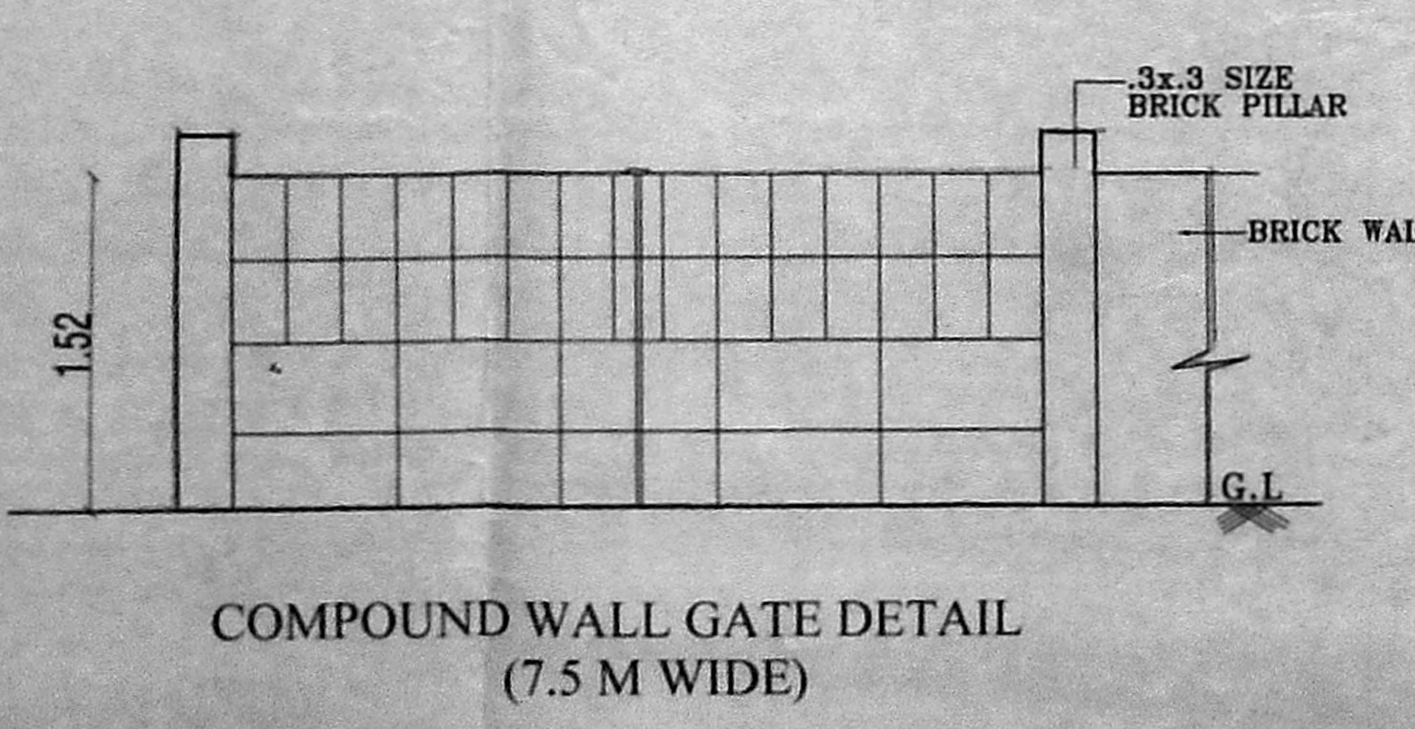

அனுமதிப் படி
 திட்ட வரைபட அனுமதி எண்
 B/SPL-B-Ph/222/2018
 ஒப்பளிக்கப்பட்டது
 இவ்வலுவலகக் கட்டிட அண்மை B3/100/2017
 நாள் 02.07.2018
 உறுப்பினர் செயலாக்காக
 சென்னை பெருநகர் வளர்ச்சி குழுமம்,
 சென்னை - 600 002.

SPECIFICATION :-	AREA STATEMENT	In Sqm	DIRECTION	TITLE	APPLICANT	LICENSED SURVEYOR
1. R.C.C 1:2:4 COLUMN FOUNDATION	PLOT EXTENT (SUPER IMPOSED)	6906.48		SHEET NO: 01 OF 03 SCALE : 1:200 PLAN SHOWING THE REGULARIZATION OF EXISTING 4 BLOCKS OF GROUND FLOOR COMPRISING WARE HOUSE FOR STORING OF CELL PHONE AND ACCESSORIES, TOILET, PANTRY CUM CANTEN, SECURITY ROOM, AND PROPOSED TOILET IN S.NO : 4/1A,4/1B,4/1C,4/1D,7/1B,7/1A2B OF PUZHAL VILLAGE, MADHAVARAM - REDHILLS ROAD, CHENNAI AMBATTUR TALUK, THIRUVALLUR DISTRICT. GREATER CHENNAI CORPORATION ZONE : 03, DIVISION - 22.	S. L. Jeyaseelan	DHINESH T. Architect CA2009 /43967 No. 101, Second Street, Kasthuribai Nagar, Avadi, Chennai - 600054.
2. SAND FILLING IN FOUNDATION AND BASEMENT	PLOT EXTENT AS DOCUMENT	6672.46				
3. P.C.C 1:4:8 IN FOUNDATION AND BASEMENT	PLOT EXTENT AS PER PATTI	6672.00				
4. BRICK WORK IN CM 1:5 FOR BASEMENT, SUPER-STRUCTURE AND PARAPET WALL	GROUND FLOOR-WARE HOUSE AREA (EXISTING)	3896.31	LEGEND EXISTING BUILDING PROPOSED BUILDING EXISTING ROAD BOUNDARY LINE	F.S.I = 0.606 SECURITY ROOM-NON F.S.I AREA = 6.25 SQ.M.		
5. R.C.C LINTELS, BEAMS AND SLABS IN 1:2:4	GROUND FLOOR- TOILET, BLOCK-A (EXISTING)	23.58				
6. WEATHERING COURSE IN BRICK JELLY LIME CONCRETE MORTAR WITH 2 COURSES OF PRESSED TILES LAID TO SLOPE	GROUND FLOOR-TOILET BLOCK-B (PROPOSED)	41.03				
7. PLASTERING IN CM 1:4	GROUND FLOOR-CANTEEN & PANTRY, BLOCK-C (EXISTING)	79.30				
8. DOORS IN TEAK WOOD AND COUNTRY WOOD	TOTAL	4040.22				
9. WINDOWS IN ALUMINIUM FRAMES WITH GLAZING						

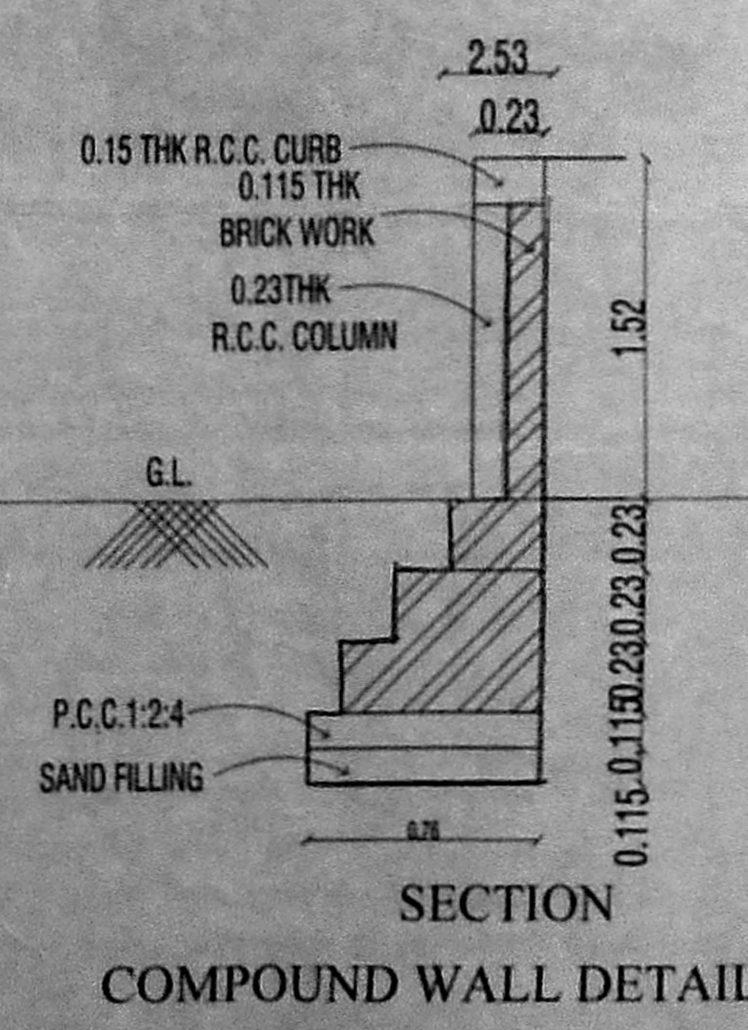
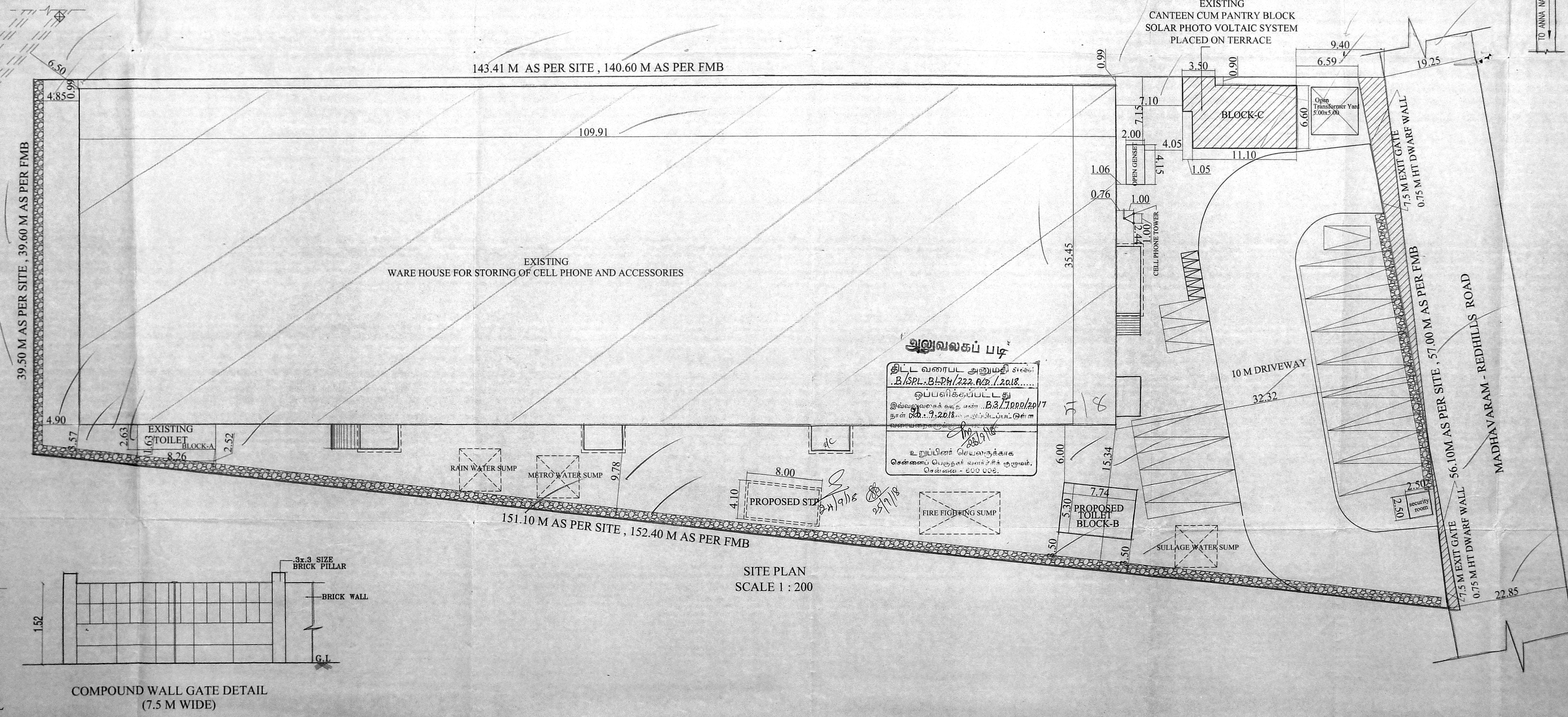
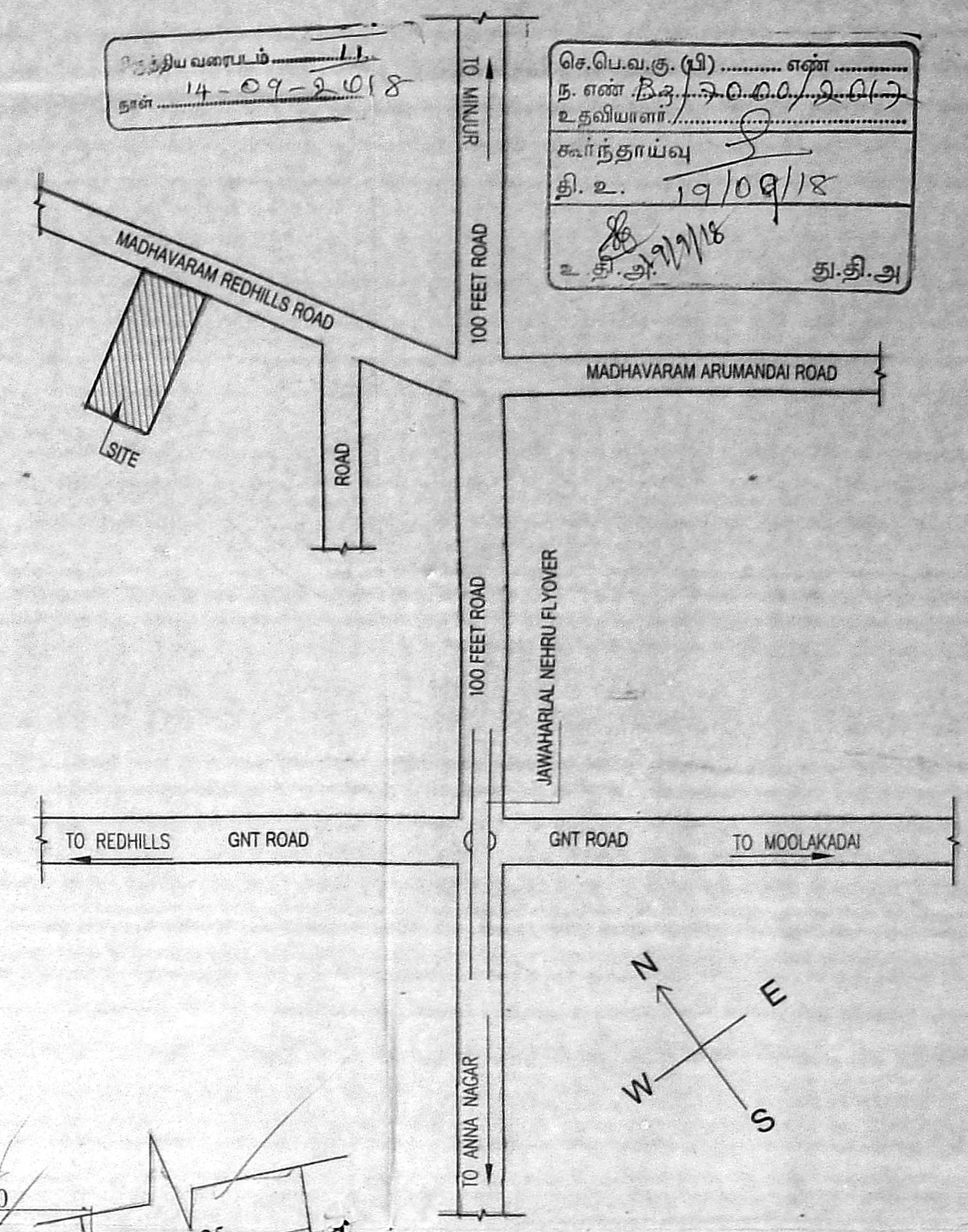
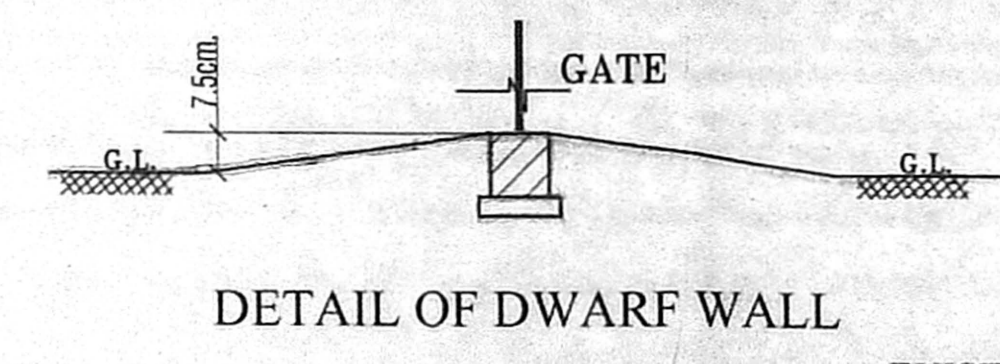
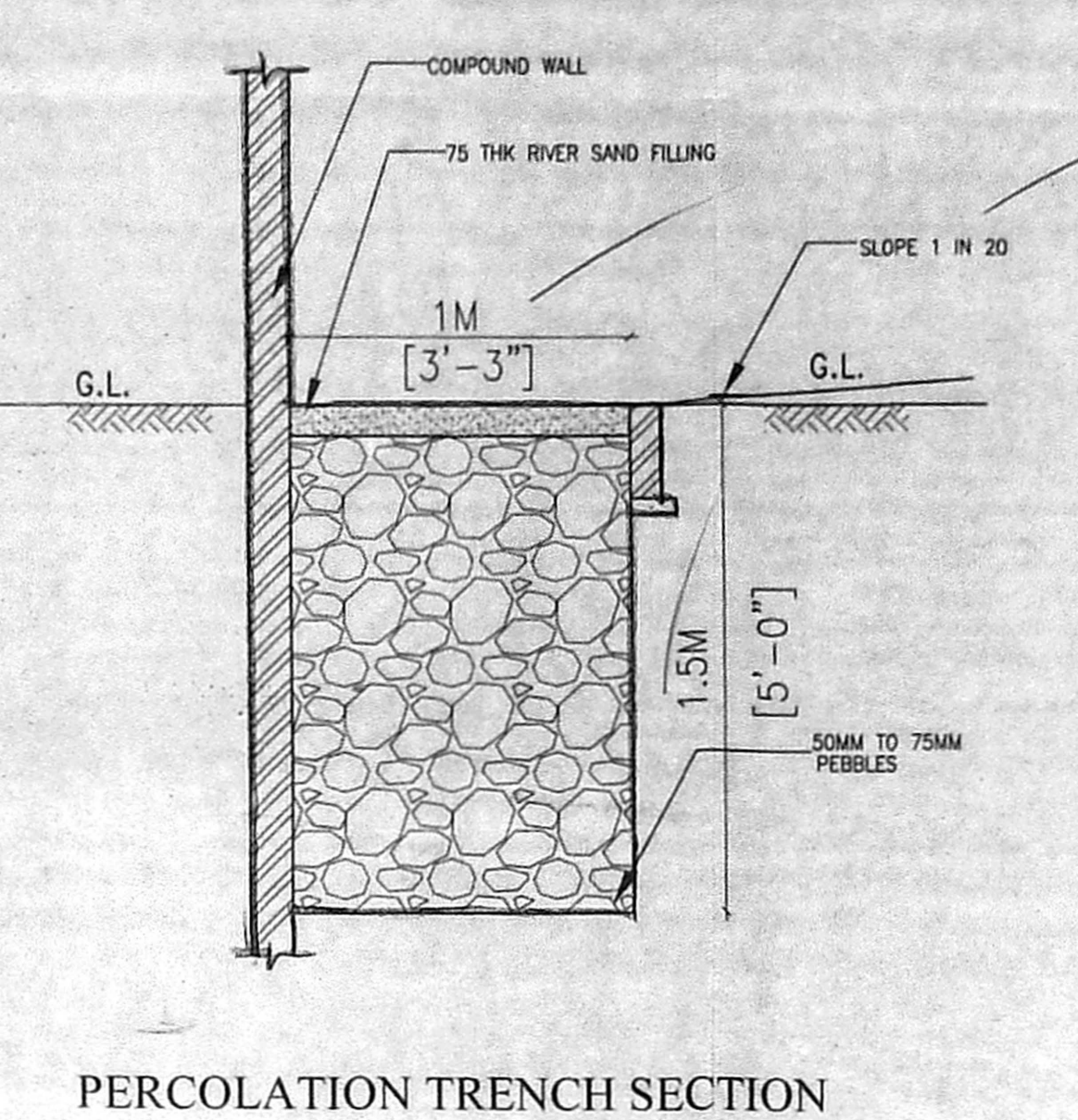
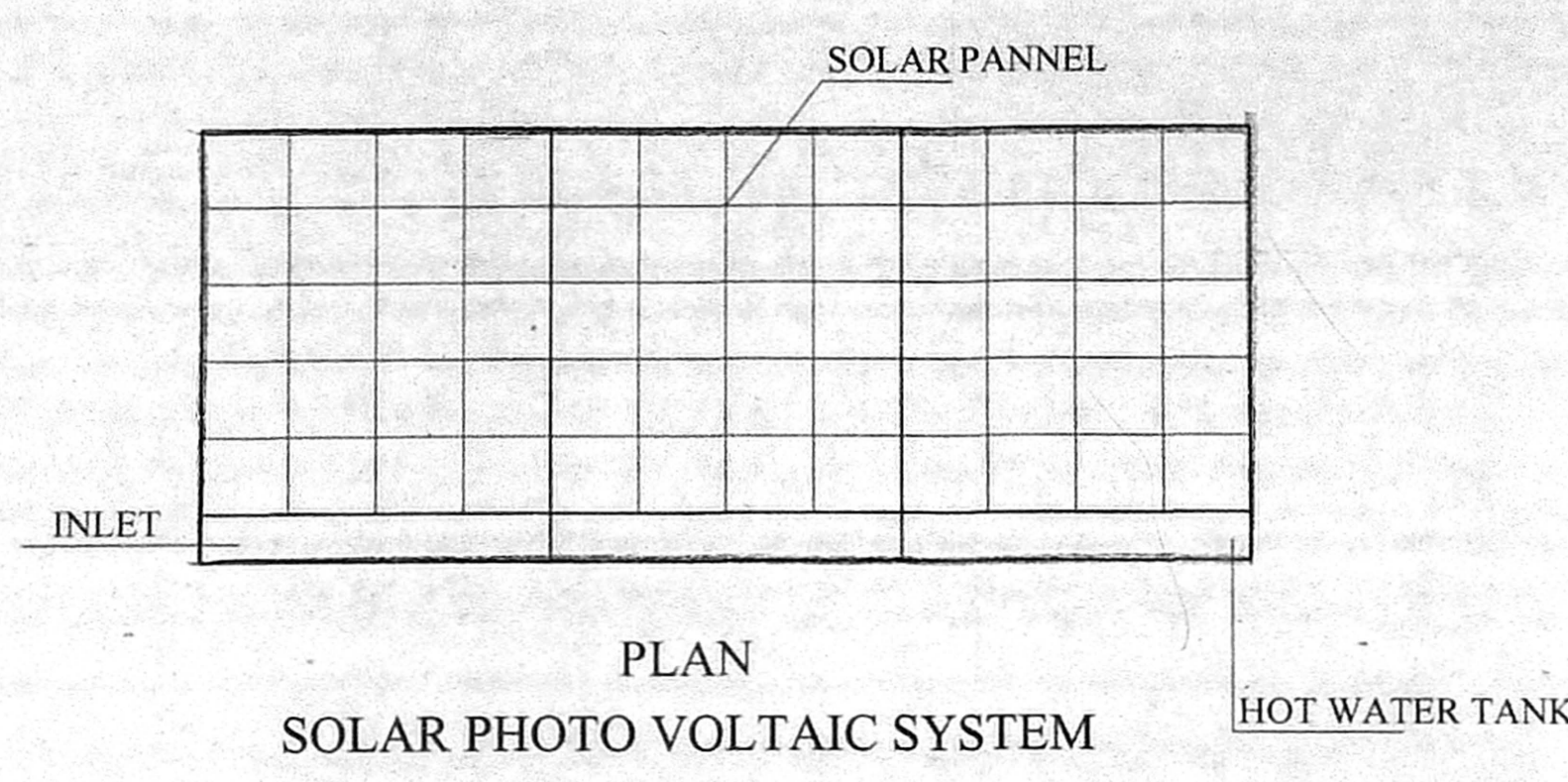
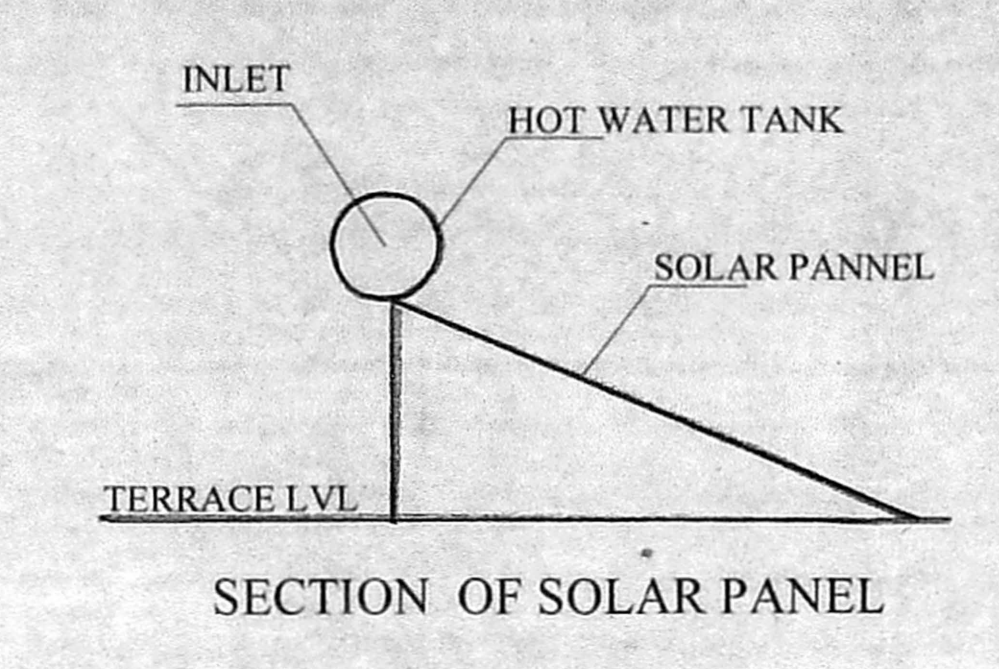
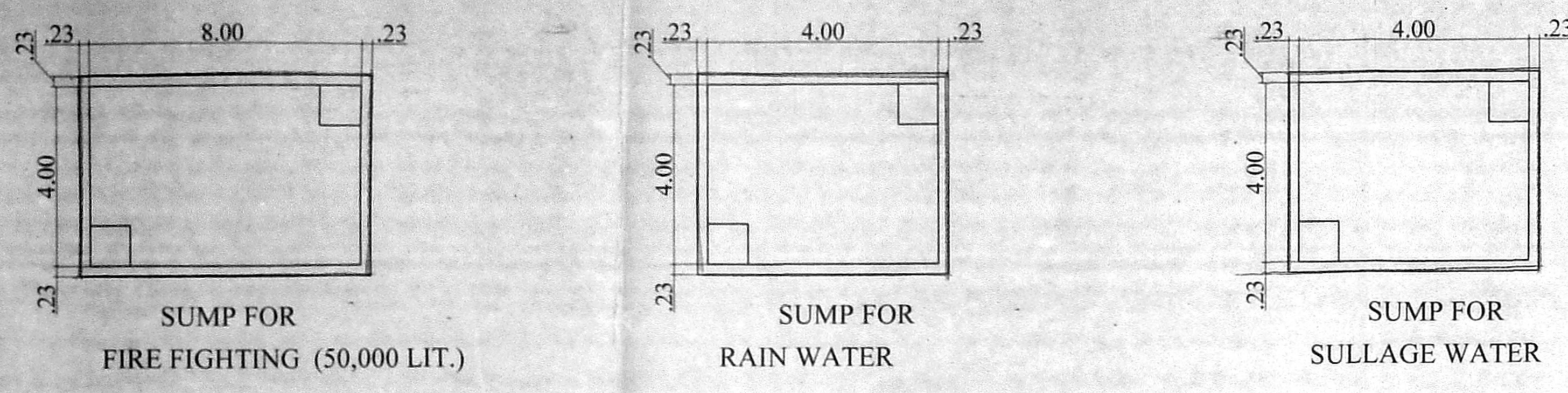
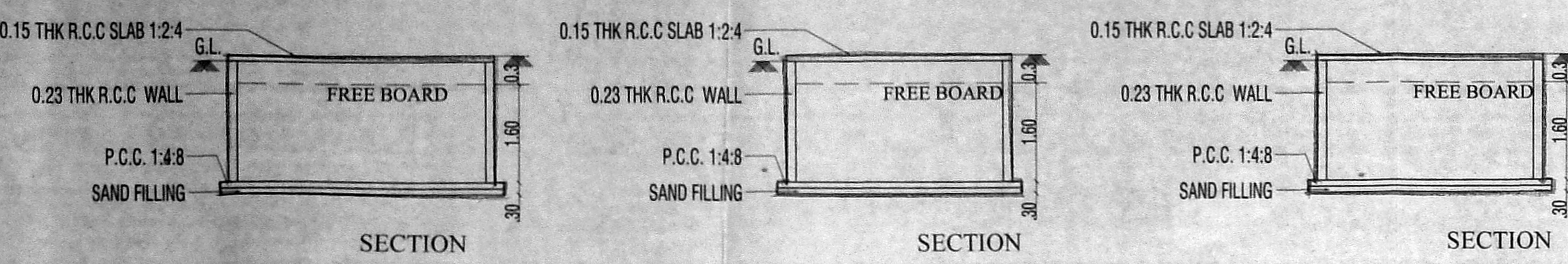
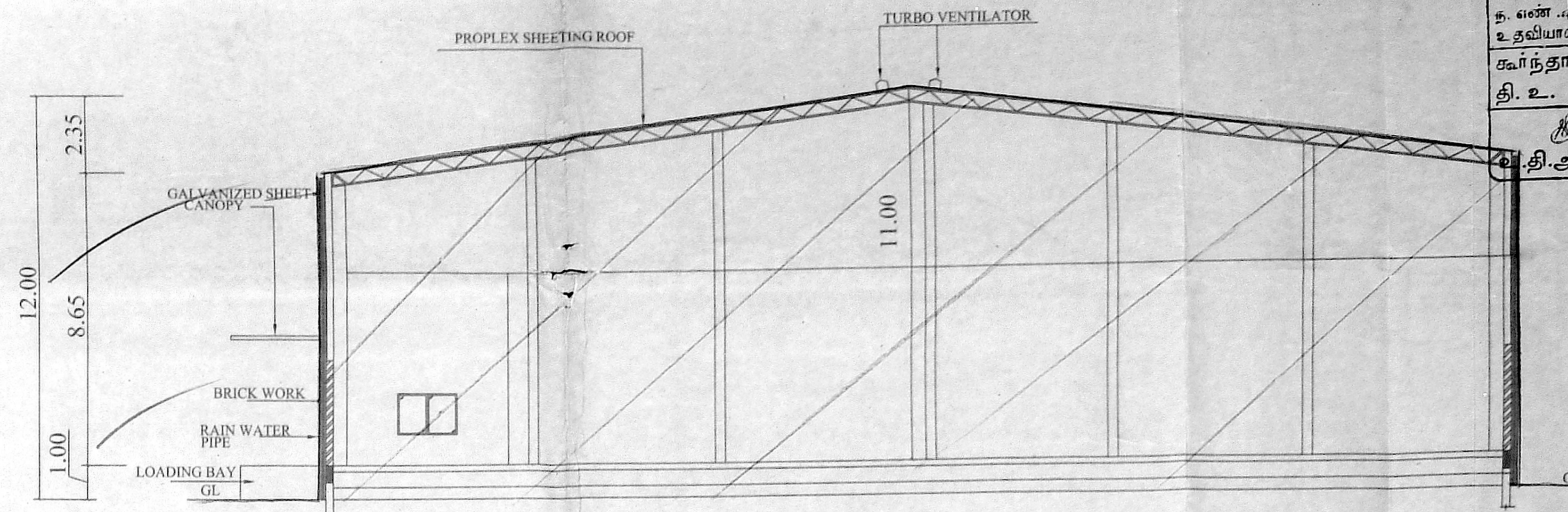
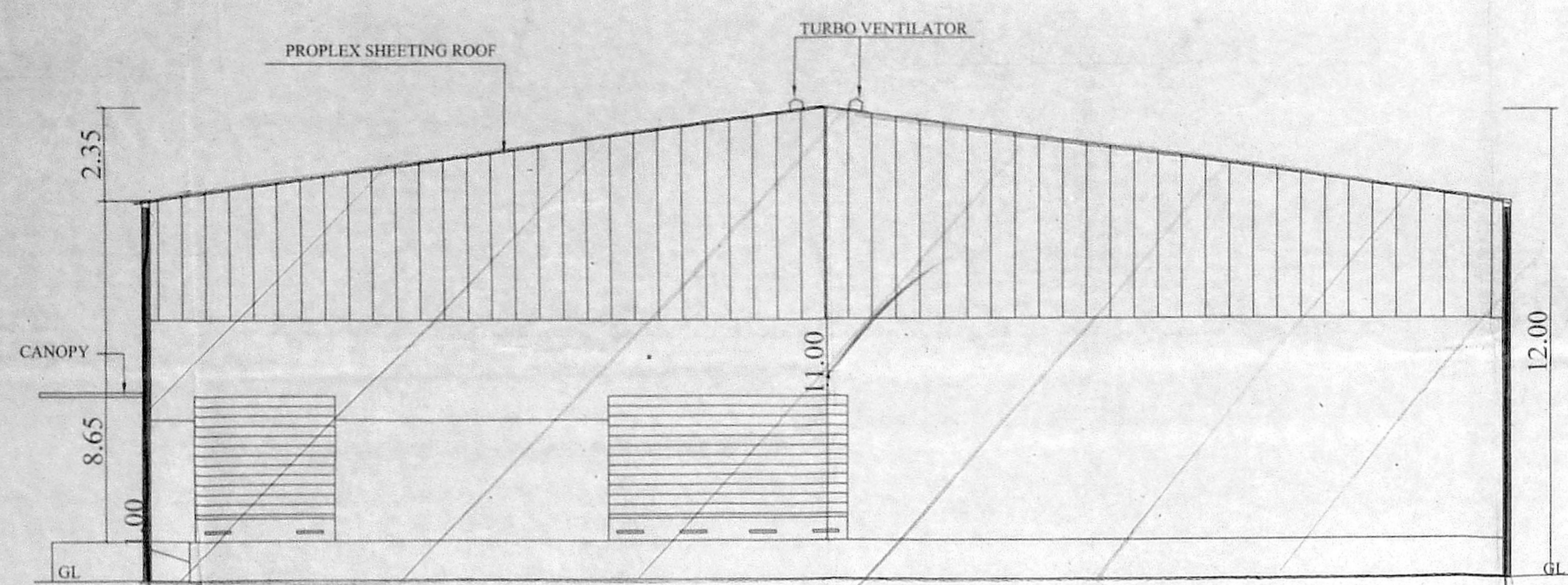

செ.பெ.வ. (19)
 த. எண். 133/19/2018/2017
 உ. நம்பிக்கை
 சமீபநேரம்
 தி. உ. 21/11/18
 தி. அ. 21/11/18
 திருவள்ளூர்
 த. எண். 28-09-2017

ELEVATION
A ←

SECTION AT A - A

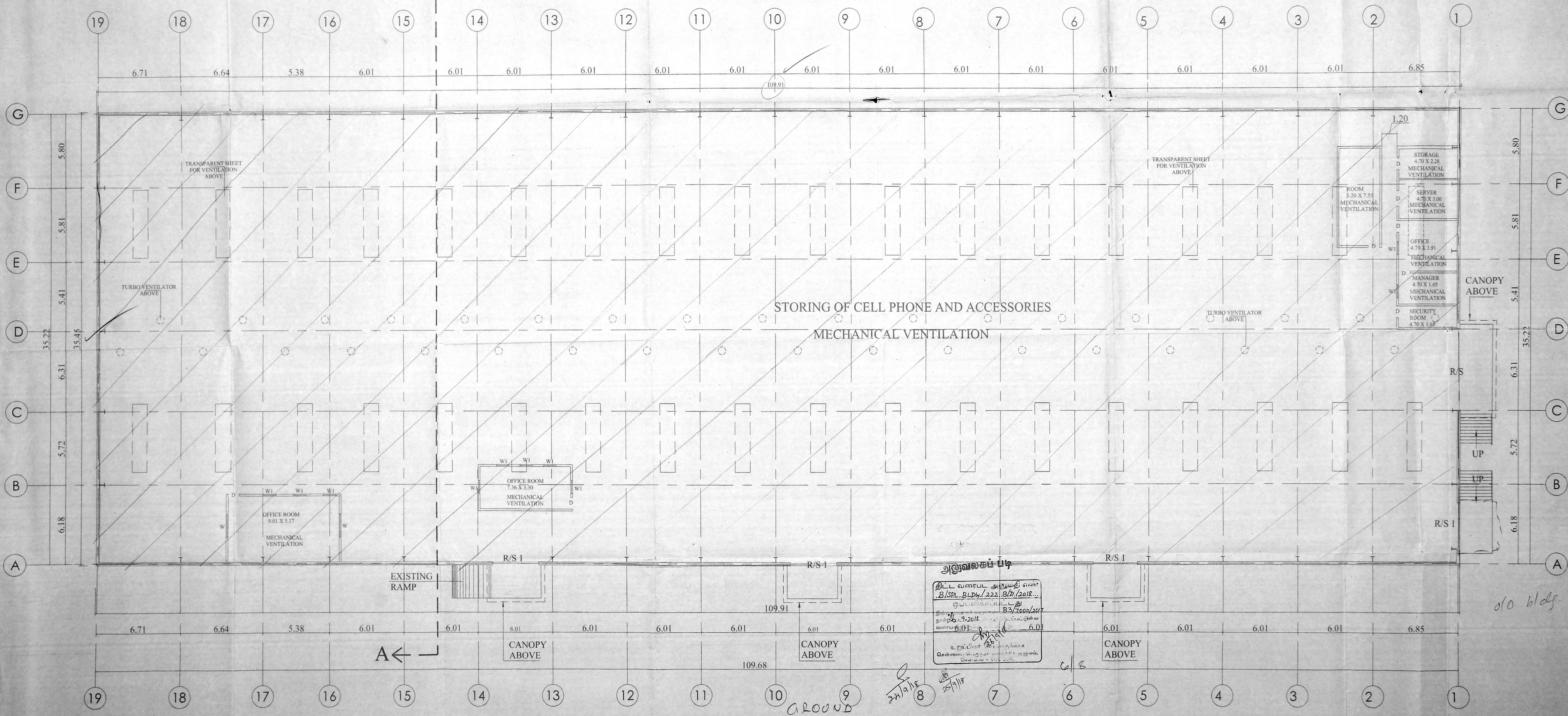

WARE HOUSE PLAN

அனுமதிப்பு
 திட்ட வரைபட அனுமதி எண்
 B/SP. BLDG/222/SP/2018...
 ஒப்புமதிப்பு
 திருவள்ளூர், 2018
 த. எண். 28-09-2017
 தி. உ. 21/11/18
 தி. அ. 21/11/18

old bldg m...

SPECIFICATION :-	DIRECTION	TITLE	APPLICANT	LICENSED SURVEYOR			
1. R.C.C 1:2:4 COLUMN FOUNDATION	R/S	ROLLING SHUTTER	6.30 X 3.60		SHEET NO: 02 OF 03 SCALE : 1:100 PLAN SHOWING THE REGULARIZATION OF EXISTING 4 BLOCKS OF GROUND FLOOR COMPRISING WARE HOUSE FOR STORING OF CELL PHONE AND ACCESSORIES, TOILET, PANTRY CUM CANTEN, SECURITY ROOM, AND PROPOSED TOILET IN S.NO : 4/1A,4/1B,4/1C,4/1D,7/1B,7/1A2B OF PUZHAL VILLAGE, MADHAVARAM - REDHILLS ROAD, CHENNAI AMBATTUR TALUK, THIRUVALLUR DISTRICT. GREATER CHENNAI CORPORATION ZONE : 03, DIVISION - 22.	S.L.	
2. SAND FILLING IN FOUNDATION AND BASEMENT	R/S 1	ROLLING SHUTTER	3.60 X 3.60				
3. P.C.C 1:4:8 IN FOUNDATION AND BASEMENT	D	DOOR	0.90X 2.10				
4. BRICK WORK IN CM 1:5 FOR BASEMENT, SUPER-STRUCTURE AND PARAPET WALL	V	VENTILATOR	0.90X 0.60				
5. R.C.C LINTELS ,BEAMS AND SLABS IN 1:2:4	W1	WINDOW	1.83X 1.22				
6. WEATHERING COURSE IN BRICK JELLY LIME CONCRETE MORTAR WITH 2 COURSES OF PRESSED TILES LAID TO SLOPE	W	WINDOW	1.00X 1.22	LEGEND EXISTING BUILDING PROPOSED BUILDING EXISTING ROAD BOUNDARY LINE			
7. PLASTERING IN CM 1:4							
8. DOORS IN TEAK WOOD AND COUNTRY WOOD							
9. WINDOWS IN ALUMINIUM FRAMES WITH GLAZING							

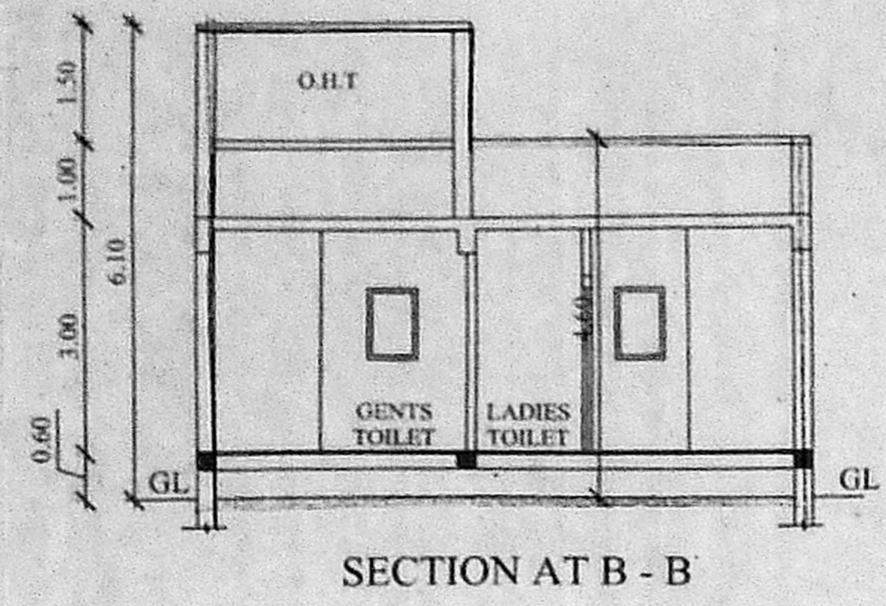

SECTION AT B - B

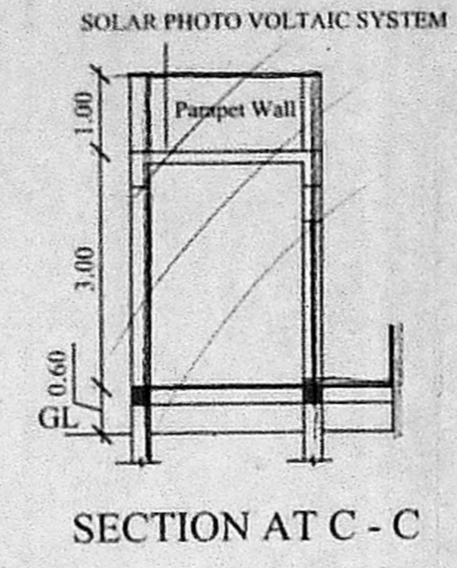

SECTION AT C - C

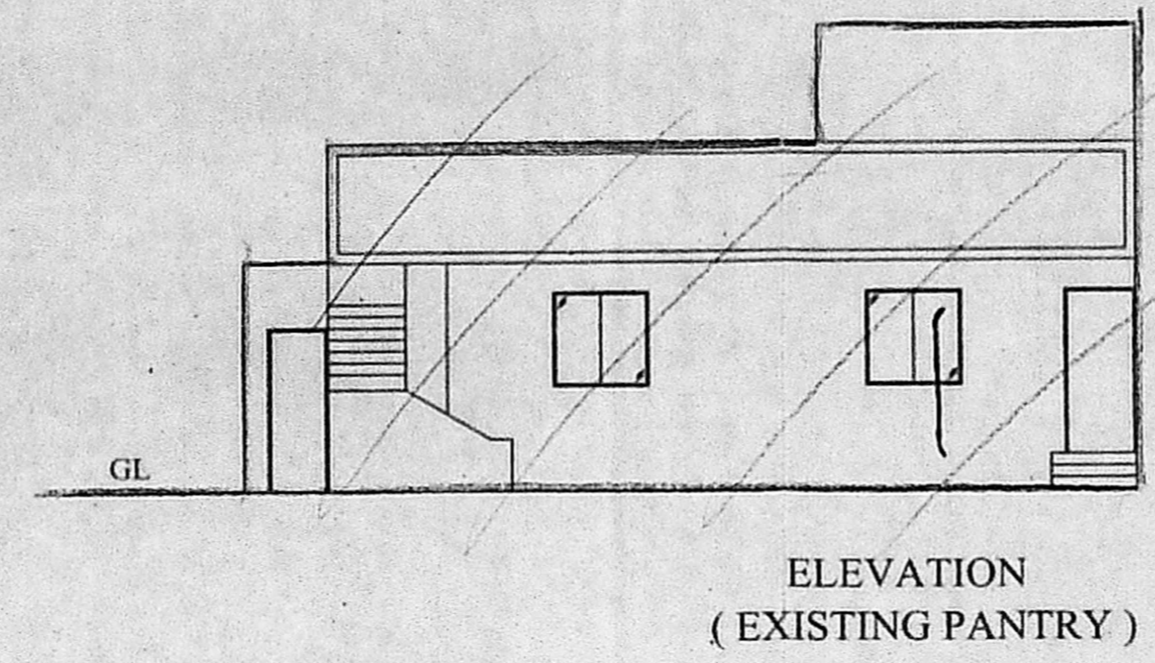

ELEVATION (EXISTING PANTRY)

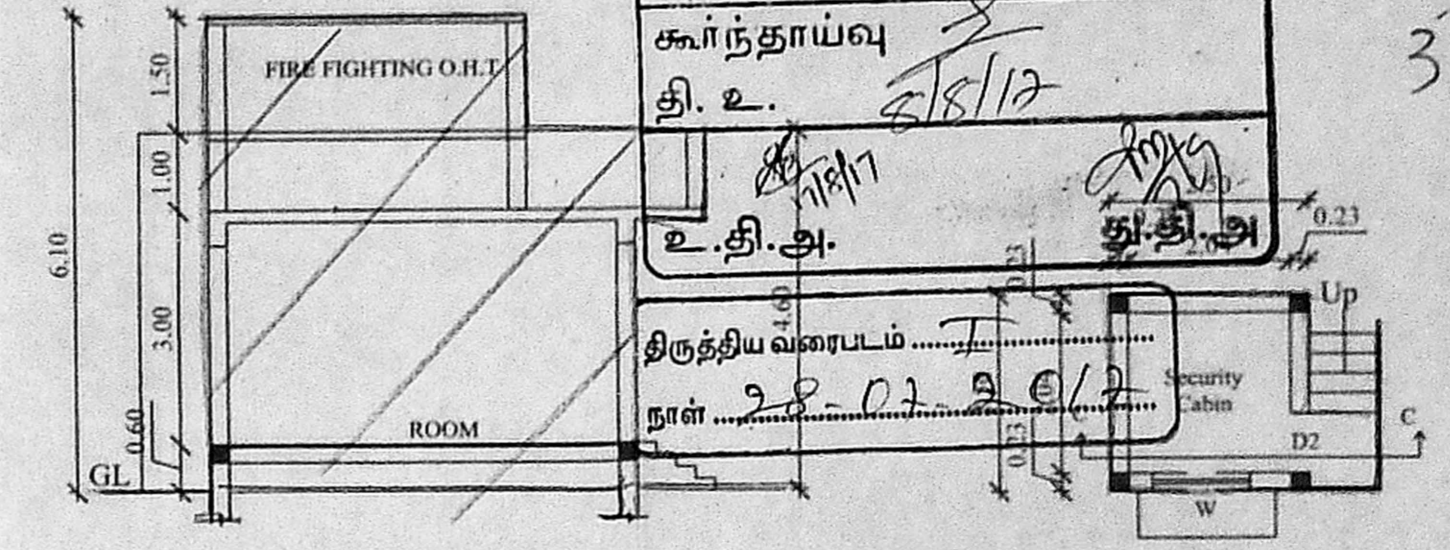

SECTION AT A - A (EXISTING PANTRY)

PROPOSED SECURITY CABIN PLAN

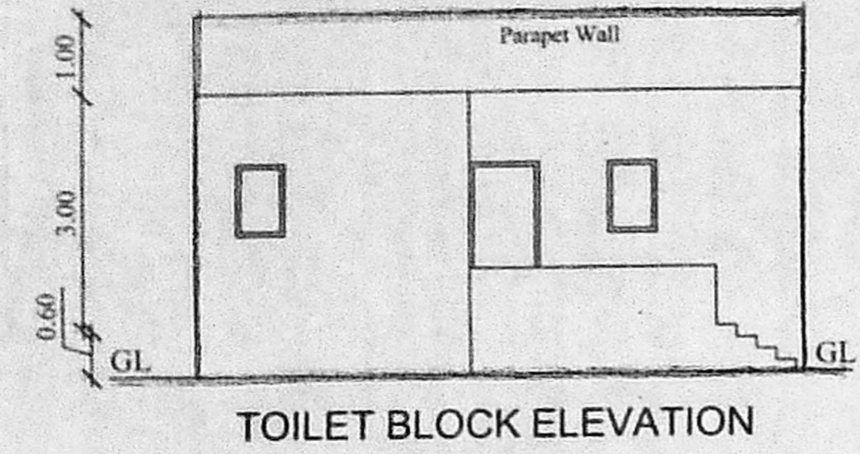

TOILET BLOCK ELEVATION

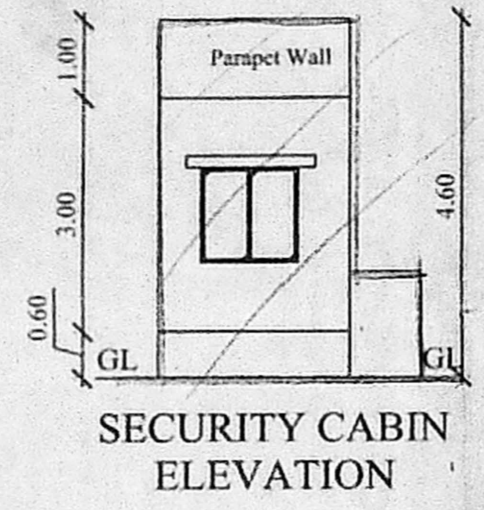

SECURITY CABIN ELEVATION

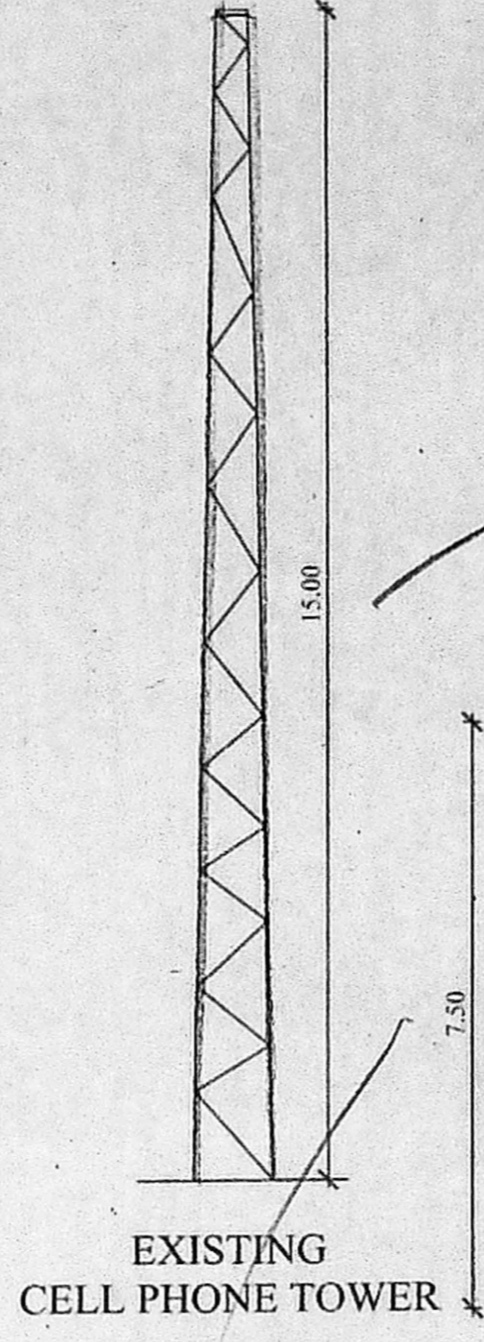

EXISTING CELL PHONE TOWER

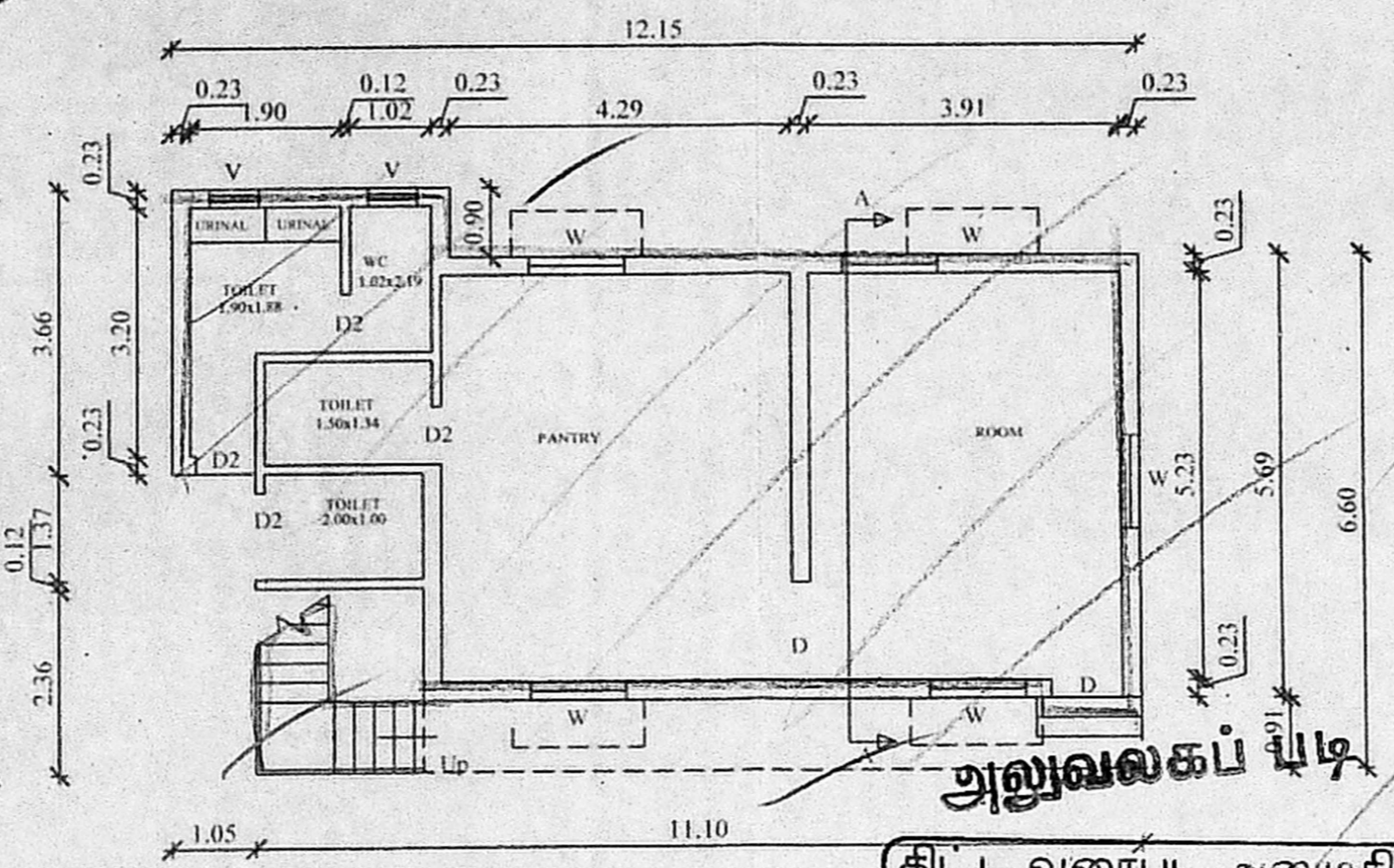

GROUND FLOOR PLAN (EXISTING PANTRY)

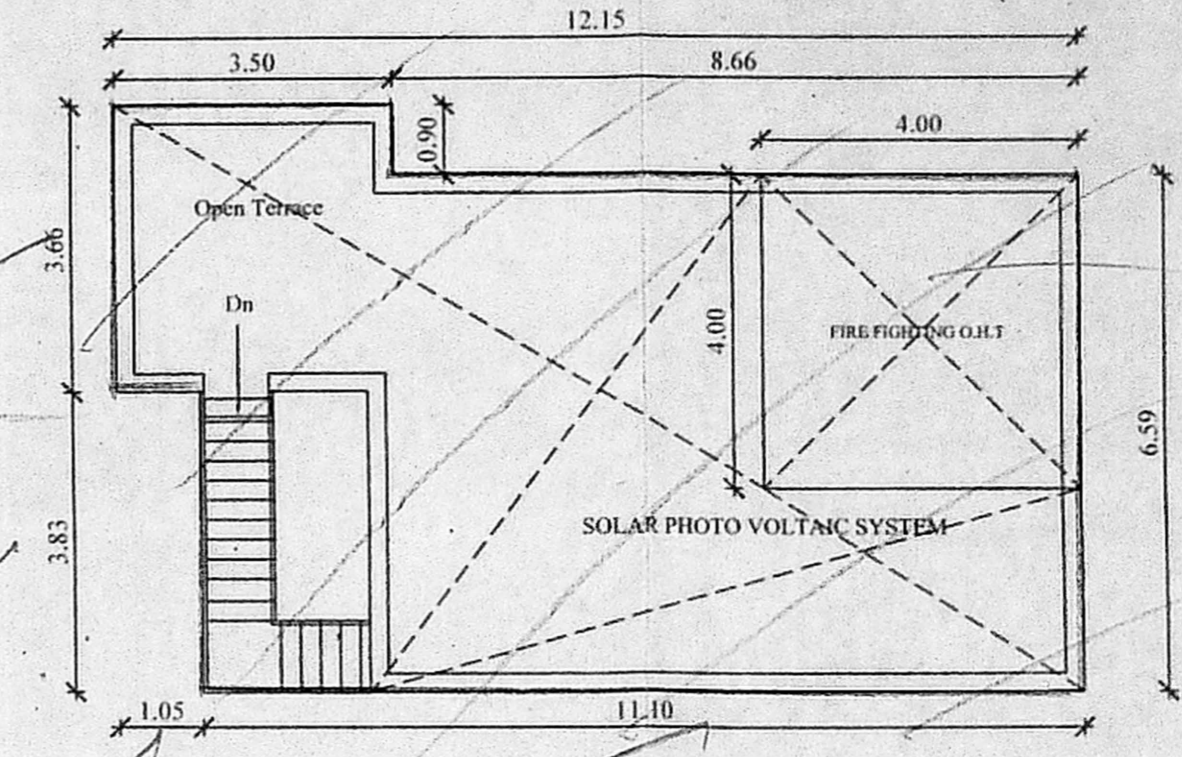

TERRACE FLOOR PLAN (EXISTING PANTRY)

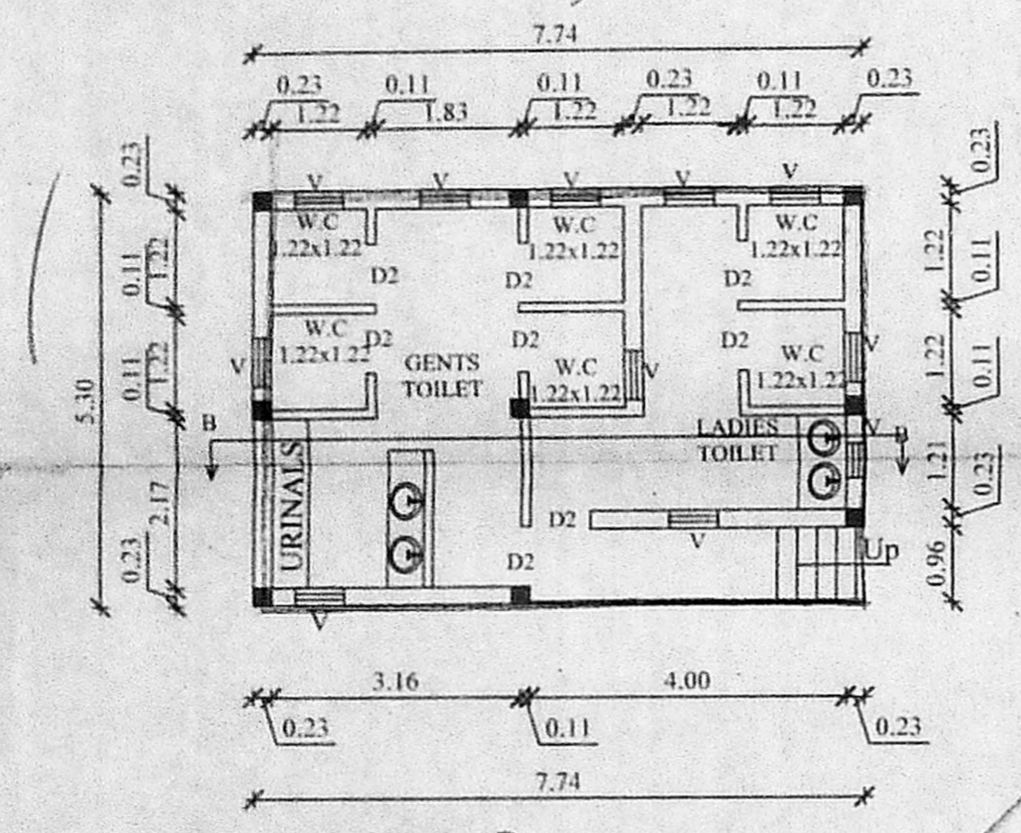

PROPOSED TOILET BLOCK GROUND FLOOR PLAN

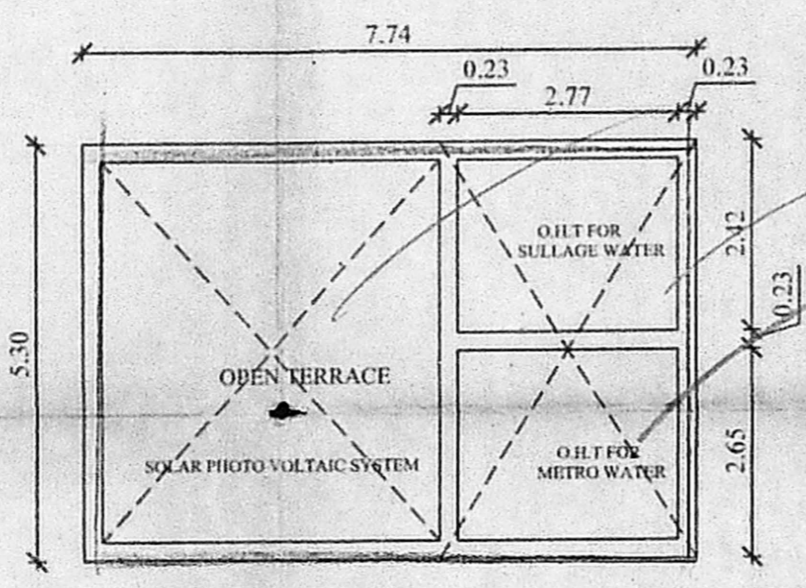

PROPOSED TOILET BLOCK TERRACE FLOOR PLAN

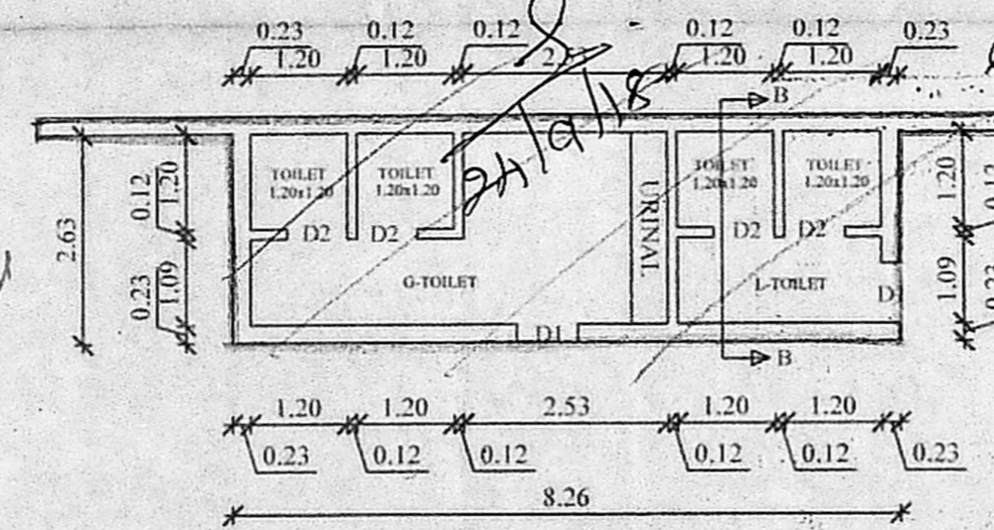

PLAN (EXISTING TOILET BLOCK)

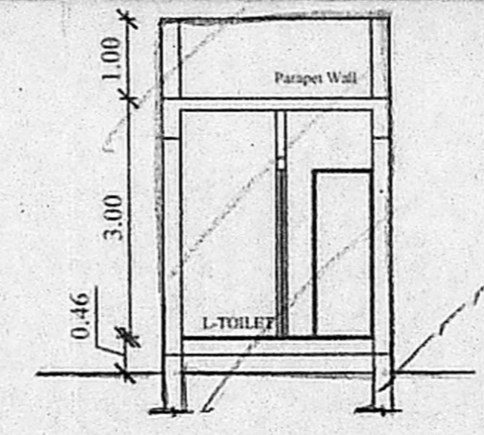

SECTION AT B - B (EXISTING TOILET)

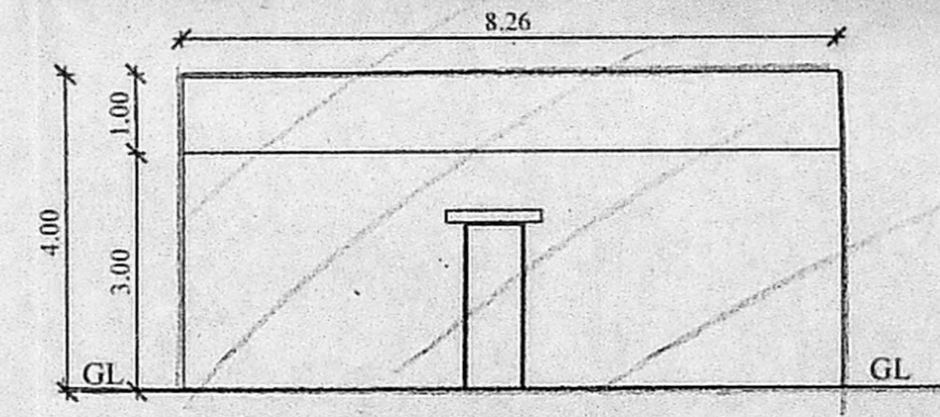

ELEVATION (EXISTING TOILET)

திட்ட வரைபட அனுமதி எண்
B/SP...B.L.D./222...C.P./2018.....
அலுவலகப் படி
நாள் 25.07.2018
உறுப்பினர் செயலாளுக்காக
சென்னை பெருதக வளர்ச்சி குழுமம்,
சென்னை - 600 008.

SPECIFICATION :-	DIRECTION	TITLE	APPLICANT	ARCHITECT
1. R.C.C 1:2:4 COLUMN FOUNDATION		<p>SHEET NO: 03 OF 03</p> <p>SCALE : 1:100</p>	<p>S-L</p>	<p>DHINESH</p>
2. SAND FILLING IN FOUNDATION AND BASEMENT				
3. P.C.C 1:4:8 IN FOUNDATION AND BASEMENT		<p>PLAN SHOWING THE REGULARIZATION OF EXISTING 4 BLOCKS OF GROUND FLOOR COMPRISING WARE HOUSE FOR STORING OF CELL PHONE AND ACCESSORIES, TOILET, PANTRY CUM CANTEN, SECURITY ROOM, AND PROPOSED TOILET IN S.NO : 4/1A,4/1B,4/1C,4/1D,7/1B,7/1A2B OF PUZHAI VILLAGE, MADHAVARAM - REDHILLS ROAD, CHENNAI AMBATTUR TALUK, THIRUVALLUR DISTRICT. GREATER CHENNAI CORPORATION ZONE : 03, DIVISION - 22.</p>		<p>Architect CA/2009/43967 No. 10/1, Second Street, Kasthuribai Nagar, Avadi, Chennai-600 054.</p>
4. BRICK WORK IN CM 1:5 FOR BASEMENT, SUPER-STRUCTURE AND PARAPET WALL				
5. R.C.C LINTELS, BEAMS AND SLABS IN 1:2:4				
6. WEATHERING COURSE IN BRICK JELLY LIME CONCRETE MORTAR WITH 2 COURSES OF PRESSED TILES LAID TO SLOPE				
7. PLASTERING IN CM 1:4				
8. DOORS IN TEAK WOOD AND COUNTRY WOOD				
9. WINDOWS IN ALUMINIUM FRAMES WITH GLAZING				
	LEGEND			
	EXISTING BUILDING			
	PROPOSED BUILDING			
	EXISTING ROAD			
	BOUNDARY LINE			

